

1025 W Riverview Ave

CITY OF NAPOLEON WATER TAPPING PERMIT FORM

PERMIT #:

ISSUED:

JOB LOCATION: _____

SUBDIVISION NAME: _____ LOT #: _____

OWNER: City of Napoleon PARKS

ADDRESS: 1100 Block W. Riverview

CONTRACTOR:

PHONE:

TAP SIZE: 1" X 1.5" _____ 2" _____ OTHER _____

AMOUNT PAID: _____ YOKE SIZE: _____

PLUMBING CONTRACTOR: _____ PH: _____

DATE OF TAP: 7-25-01 OLD TAP #: _____ NEW TAP #: 0154

SIZE AND KIND OF MAIN: 16" AC

LOCATION OF MAIN: 6' South of South pavement DEPTH OF MAIN: 5 1/2'

DIST FROM HYDRANT\VALVE: 158' W of Hyd 451 DIST TO CURB STOP FROM CORP: 3 1/2'

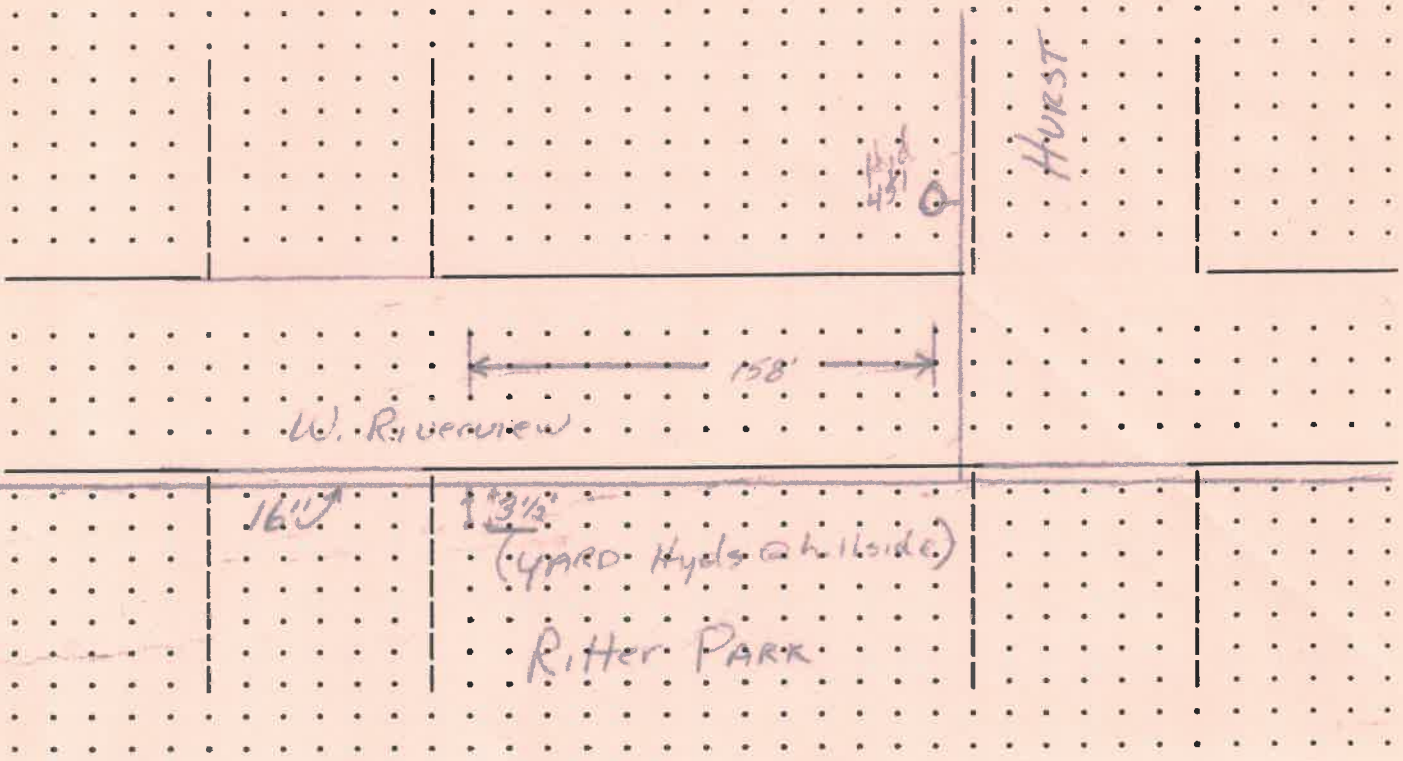

DATE APPROVED: Sept 24, 01 BY: W. E. Mantel